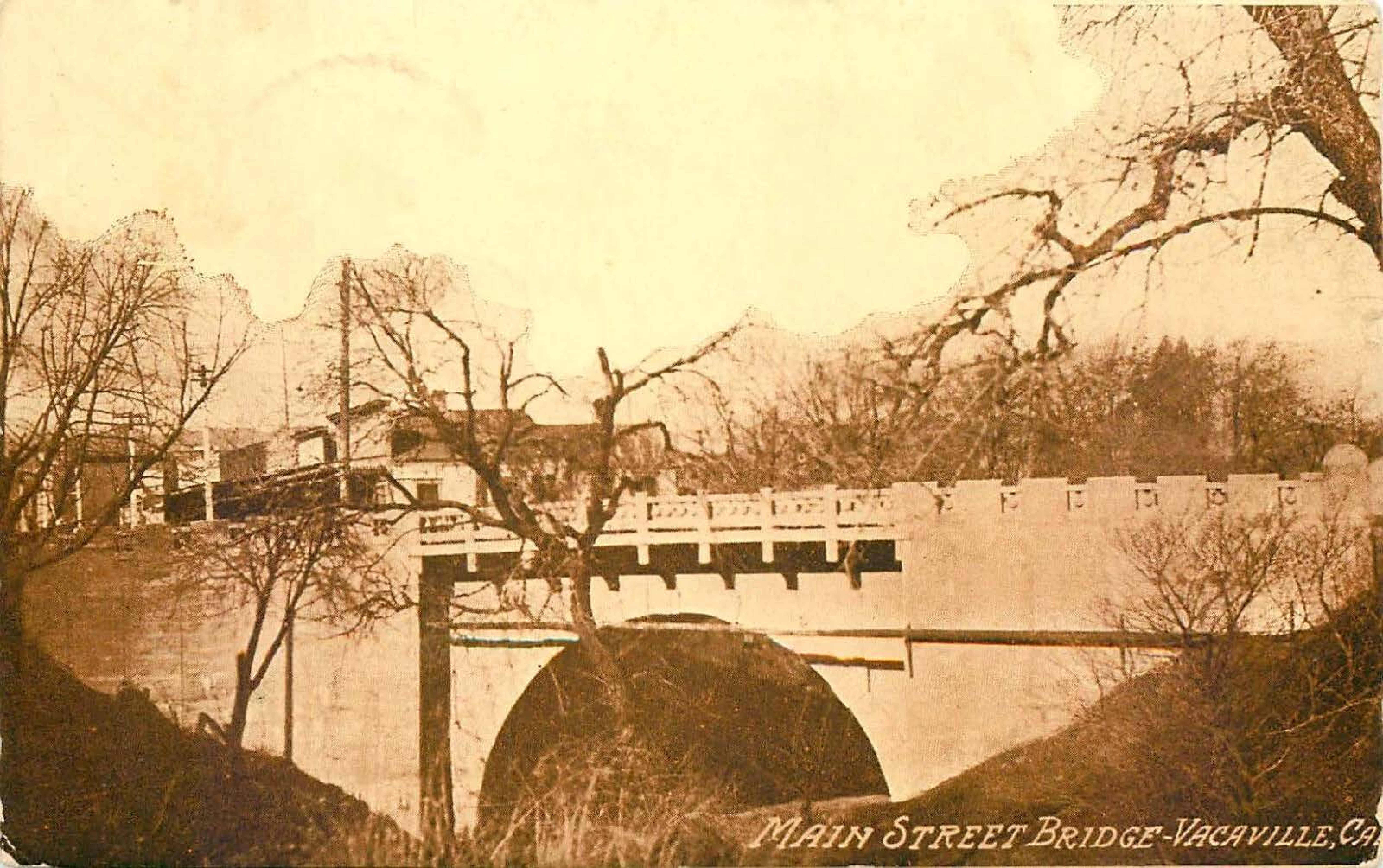

MAIN STREET BRIDGE-VACAVILLE, CA

THIS SPACE MAY BE USED FOR CORRESPONDENCE

Roasted
death
Edna

5/2/12

3.20

PUBLISHED BY CARDINELL-VINCENT CO., SAN FRANCISCO

On the "Road of a Thousand Wonders"

C V Co
POST CARD

VILLE
APR 2

U.S. POSTAGE
ONE CENT

ONLY THE ADDRESS MAY BE WRITTEN HERE

Miss Eva Chase
Medford
~~Bogus~~
~~Cal Siskiyou Co~~